Conservation Collier Nancy Payton Preserve

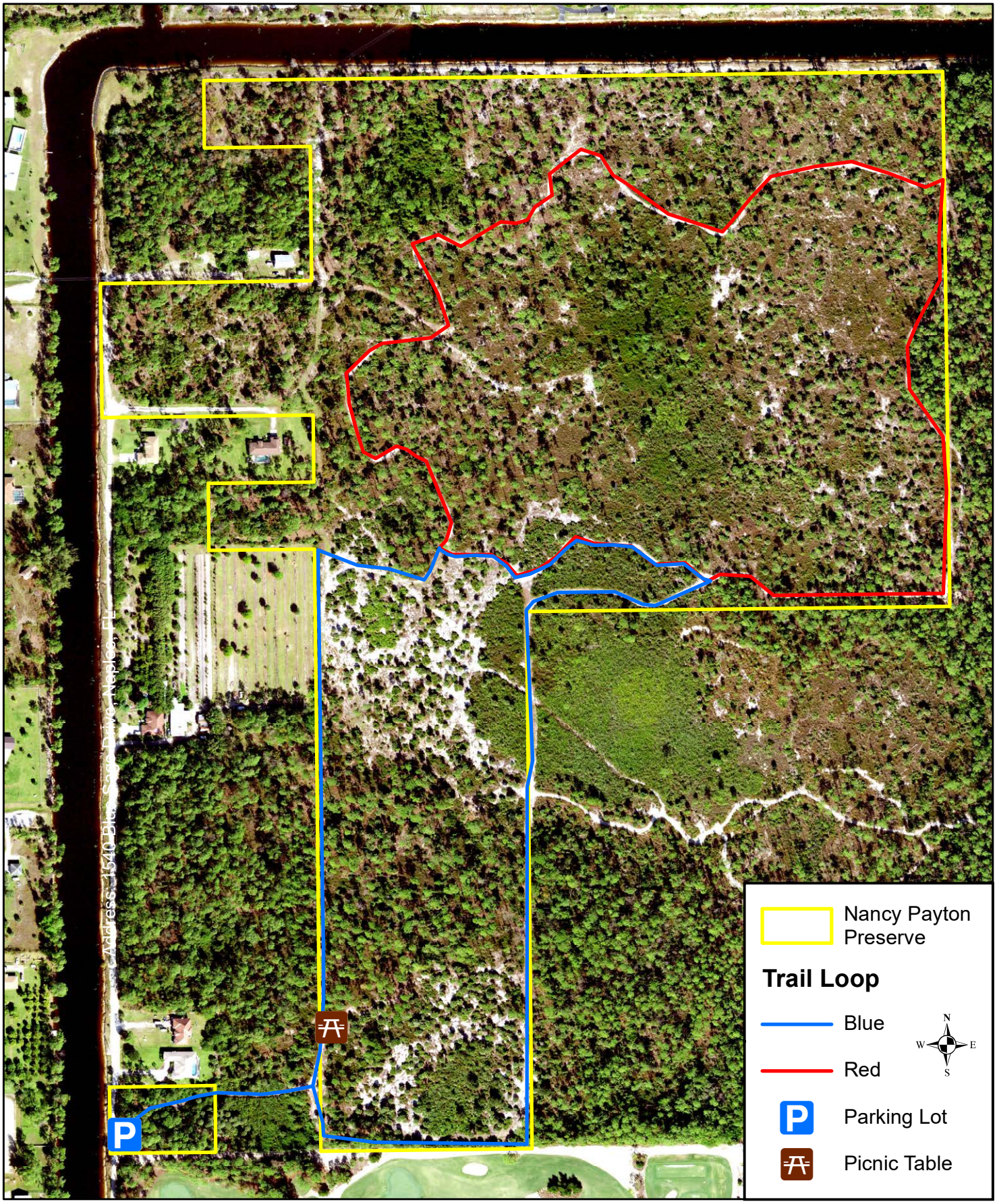

CONSERVATION COLLIER
For Present and Future Generations

Collier County